Missouri
Department of
Natural Resources

COAL BOND FORFEITURE RELEASE PRESENTATION

MARCH - 2009

****

UNIVERSAL COAL AND ENERGY CO., INC.

PERMIT #1982-19 – 180 ACRES

AND

PERMIT #1981-10 – 23 ACRES

UNIVERSAL COAL & ENERGY

PERMIT #1982-19

180 ACRES

UCE Pit 4 Location

Howard County

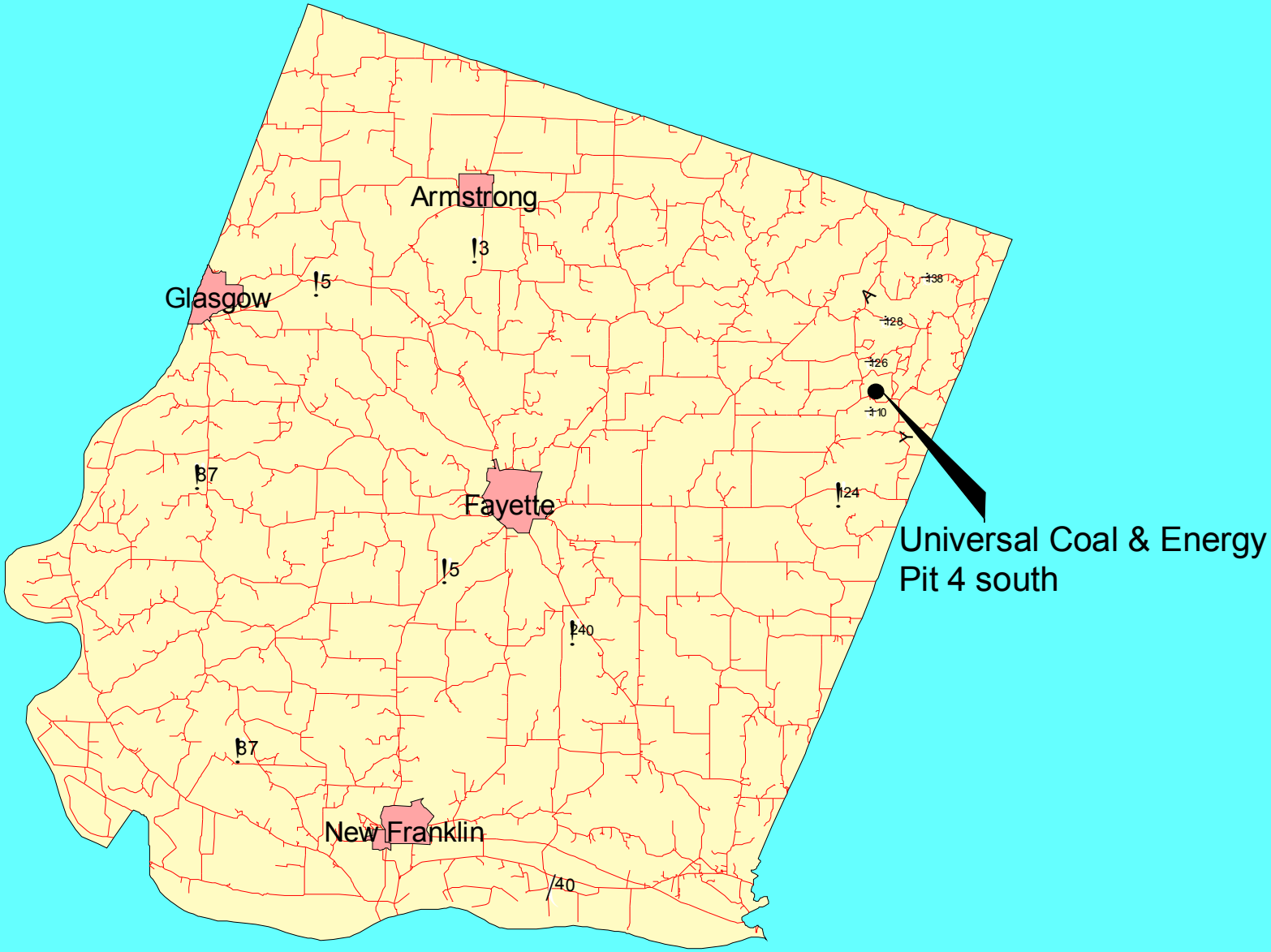

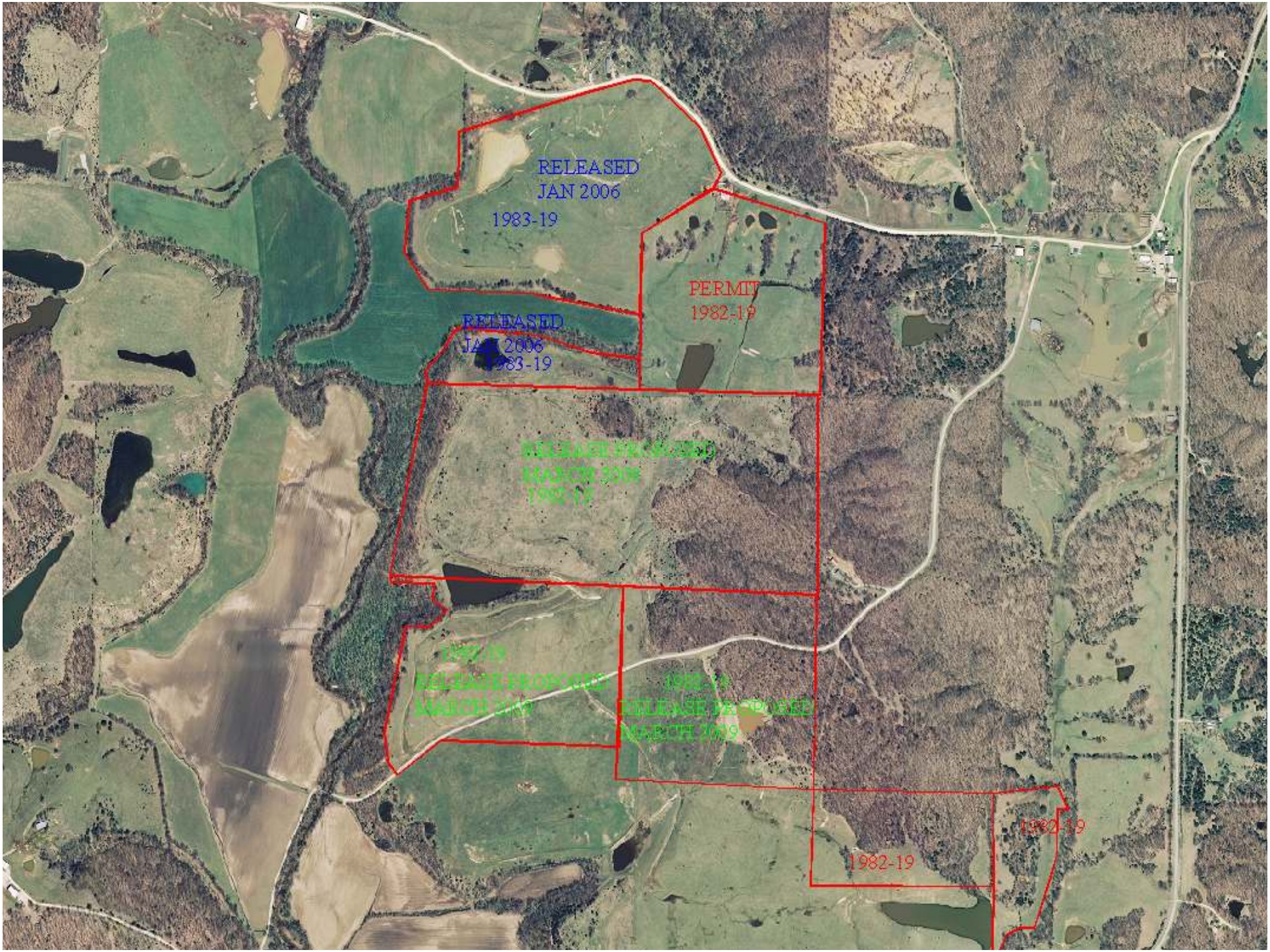
RELEASED
JAN 2006
1983-19
PERMIT
1982-19
RELEASED
JAN 2006
1983-19
1982-19
1982-19

02/05/2009 15:38

02/05/2009 15:39

UNIVERSAL COAL & ENERGY CO., INC.

PERMIT #1981-10; Inc. #2

23 ACRES

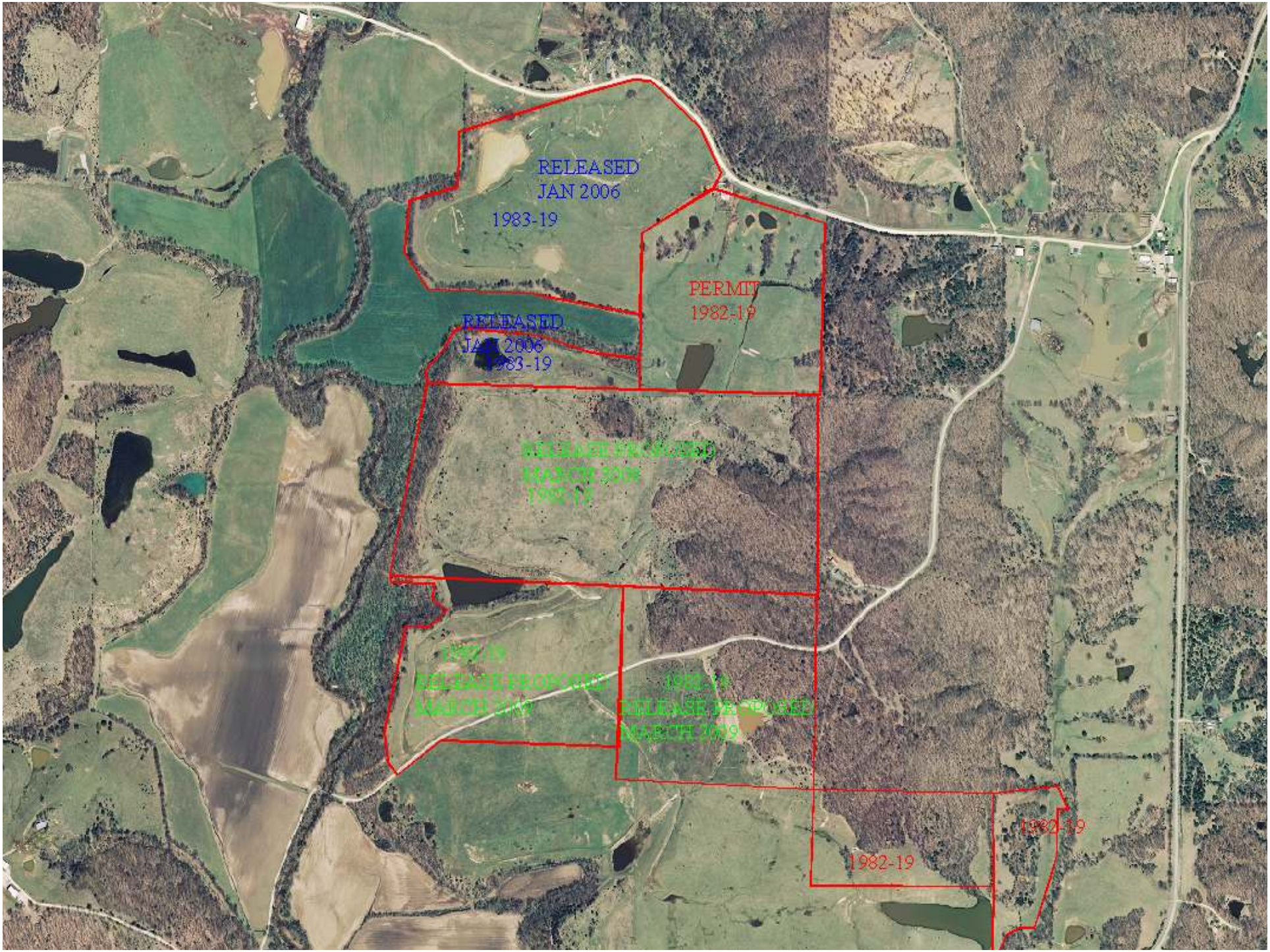
RELEASED
JAN 2006
1983-19
PERMIT
1982-19
RELEASED
JAN 2006
1983-19
1982-19
1982-19

1982-19
DOUGHERTY,
CLABE & JULIE
1982-19
1981-10
DOUGHERTY,
CLABE & JULIE

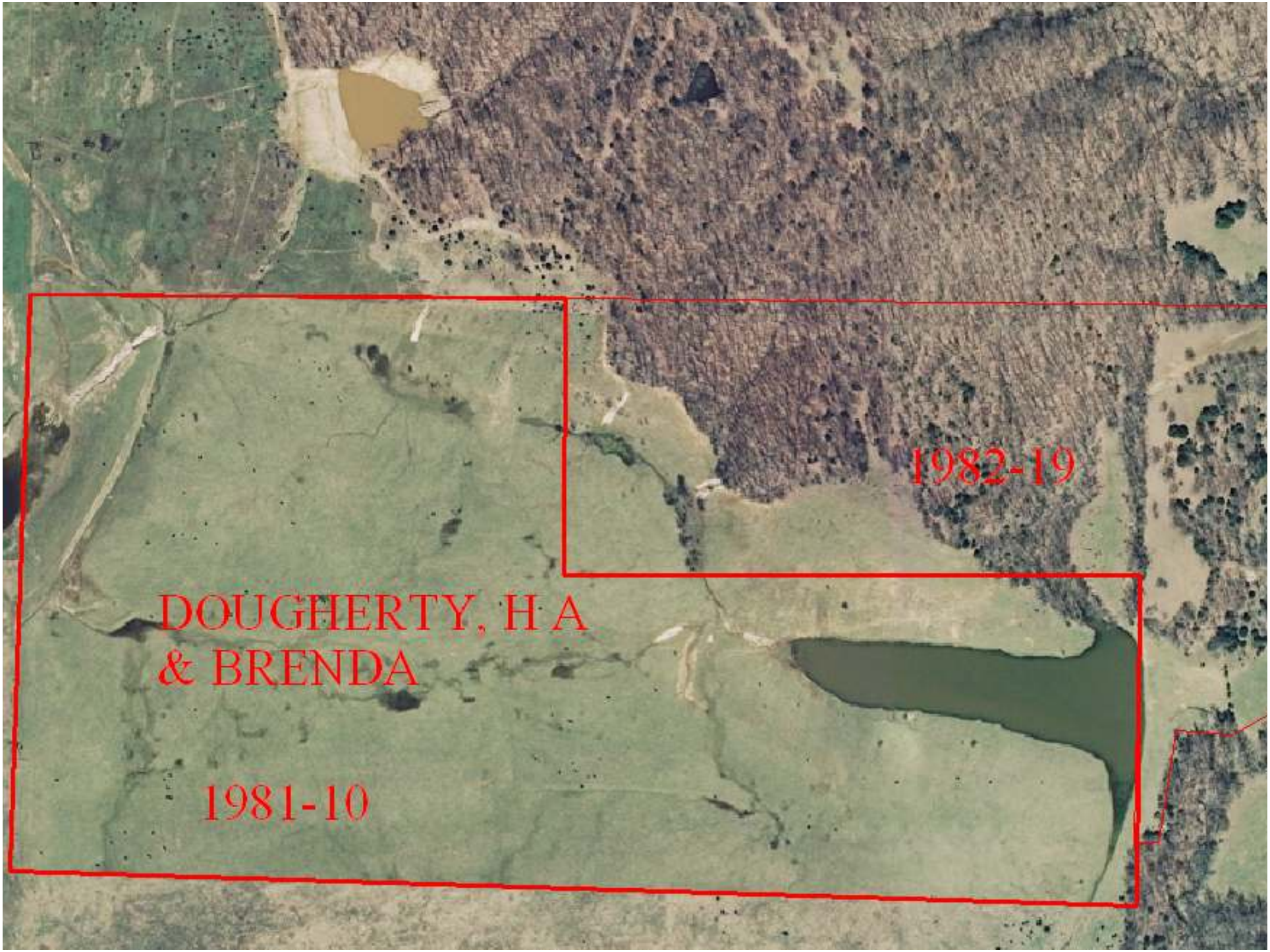
1982-19
DOUGHERTY, H A
& BRENDA
1981-10

4X4

02/05/2009 14:10

02/05/2009 08:41

02/05/2009 14:18

02/06/2009 09:21

4X4
02/19/2009 12:54

02/19/2009 14:11